

TOM MEYER
592-0511

12:30 - 2:30

PERMIT

CITY OF NAPOLEON - BUILDING DEPARTMENT
255 West Riverview Avenue, Napoleon, Ohio 43545 - 419-592-4010

Permit No. 705-77 Issued 4/26/77
Job Location 365 N. Harmony Dr.
Lot 41 Harmony Acres
Issued By Ronald D. Sonnenberg
Owner Don Westhoven 592-6481
Address 303 E. Clinton St.
Agent Blue Ridge Homes 385-4196
Address 4325 Holly Hill Toledo, Ohio
Description of Use New, single family dwelling
Residential XX(1)
Commercial _____ Industrial _____
New XX Add'n. _____ Alter _____ Remodel _____
Mixed Occupancy _____
Change of Occupancy _____
Estimated Cost \$40,000.00

	FEES	BASE	PLUS	TOTAL
<input checked="" type="checkbox"/> BUILDING		\$69.00	---	\$69.00
<input checked="" type="checkbox"/> ELECTRICAL		3.00	\$10.25	13.25
<input checked="" type="checkbox"/> PLUMBING		3.00	7.00	10.00
<input checked="" type="checkbox"/> MECHANICAL		8.00	---	8.00
<input type="checkbox"/> DEMOLITION				
<input checked="" type="checkbox"/> ZONING		---	---	---
<input type="checkbox"/> SIGN				
WATER TAP		225.00	---	225.00
SEWER TAP		60.00	---	60.00
TEMP. ELECT.		10.00	---	10.00
ADDITIONAL PLAN REVIEW	Struct. _____ hrs Elect. _____ hrs			
TOTAL FEES.....				\$395.25
LESS MIN. FEES PAID _____ date _____				---
BALANCE DUE.....				\$395.25

ZONING INFORMATION

district "A"	lot dimensions See site plan.	area 11,200 sq'	front yd 30'	side yds 15' W 12' E	rear yd Min. 15' OK
max hgt 25' OK	no pkg spaces two OK	no ldg spaces n/a	max cover 35% OK	petition or appeal req'd n/a	date appr ---

WORK INFORMATION:

Size: Length 53' Width 34.67' Stories 1 Ground Floor Area 1736.98 sq'
Height _____ Building Volume (for demo. permit) _____ cu. ft.
Electrical: Installing service entrance, wiring, & devices.
Plumbing: Installing water & drainage lines.
Mechanical: Installing baseboard electric heat.
Sign: _____ Dimensions _____ Sign Area _____
Additional Information: SEE ATTACHED ADDENDUM:

Date 5-2-77 Applicant Signature *Emmet*
owner-agent

INSPECTION RECORD

	UNDERGROUND			ROUGH-IN					FINAL			
	Type	Date	By	Type	Date	By	Type	Date	By	Type	Date	By
PLUMBING	Building Drains	5/10/77	REL	Drainage, Waste & Vent Piping	4/77	REL	Indirect Waste	8/29/77	REL	Drainage, Waste & Vent Piping	8/29/77	REL
	Water Piping									Backflow Prevention	"	REL
	Building Sewer	5/10/77	REL	Water Piping	"	REL	Condensate Lines			Water Heater		
	Sewer Connection	5/13/77	REL							FINAL APPROVAL	8/29/77	REL
MECHANICAL	Refrigerant Piping			Refrigerant Piping			Chimney(s)			Grease Exhaust System		
				Duct Furnace(s)			Fire Dampers			Air Cond. Unit(s)		
	Ducts/Plenums			Ducts/Plenums			<input type="checkbox"/> Radiant Htr(s) <input type="checkbox"/> Unit Htr(s)			Refrigeration Equipment		
				Duct Insulation			Pool Heater			Furnace(s)		
				Combustion Products Vents			Ventilation <input type="checkbox"/> Supply <input type="checkbox"/> Exhst.			FINAL APPROVAL		
ELECTRICAL	Conduits & or Cable			Conduits/Cable			<input type="checkbox"/> Range <input type="checkbox"/> Dryer			Temp Service Temp Lighting		
	Grounding & or Bonding			Rough Wiring	6/16/77	WJH	<input type="checkbox"/> Generator(s) <input type="checkbox"/> Motors			Fixtures Lampholders		
	Floor Ducts Raceways			Service Panel Switchboard	6/16/77	"	<input type="checkbox"/> Water Htr <input type="checkbox"/> Welder			Signs		
	Service Conduit			Busways Ducts			<input type="checkbox"/> Heaters <input type="checkbox"/> Heat Cable			Electric Mtr. Clearance		
	Temporary Power Pole			Subpanels			<input type="checkbox"/> Duct Htr(s) <input type="checkbox"/> Furnace(s)			FINAL APPROVAL	10/3/77	WJH
BUILDING	Location, Set-backs, Esmt(s)	5/10/77	REL	Exterior Wall Construction			Roof Covering Roof Drainage			Smoke Detector	8/29/77	REL
	Excavation	"	REL	ANCHOR BOLTS	5/13/77	REL	Exterior Lath			Demolition (sewer cap)		
	Footings & Reinforcing	"	REL				<input type="checkbox"/> Interior Lath <input type="checkbox"/> Wallboard					
	Floor Slab			Interior Wall Construction			Fire Wall(s)			Building or Structure	8/29/77	REL
	Foundation Walls	5/13/77	REL	Columns & Supports			Fireplace Chimney					
	Sub-soil Drain	5/13/77	REL	Crawl Space <input checked="" type="checkbox"/> Vent <input checked="" type="checkbox"/> Access	8/29/77	REL	Attic <input checked="" type="checkbox"/> Vent <input checked="" type="checkbox"/> Access	8/29/77	REL			
	Piles			Floor System(s)						FINAL APPROVAL BLDG. DEPT.	10/4/77	REL
				Roof System			Special Insp Reports Rec'd			Certificate of Occupancy Issued	10/4/77	REL
ADDITIONAL	INSPECTIONS, CORRECTIONS, ETC.						INSPECTIONS, CORRECTIONS, ETC.					
	C.O. # 125						10/4/77 REL					

RESIDENTIAL PLAN CORRECTION SHEET

CITY OF NAPOLEON, Building Dept.
 255 West Riverview Avenue
 Napoleon, Ohio 43545
 (419) 592-4010

ADDENDUM to Permit No. 705-77
 Owner D. WESTHOVEN
 Location 365 NORTH HARMONY DR.

Please note the Items checked below and incorporate them into your plans as indicated: Permit not yet issued
 Correct Plans and Re-Submit. Permit issued Incorporate the Items during construction.

GENERAL	
<input checked="" type="checkbox"/>	Provide 1 approved smoke detector.
<input checked="" type="checkbox"/>	Provide 1 hour fire wall and/or ceiling between garage and dwelling.
<input checked="" type="checkbox"/>	Provide (Class B) 1 hour fire rated door from garage to dwelling.
	Submit fully dimensioned plot plan.
	Provide 1-3'0" x 6'8" exit door.
<input checked="" type="checkbox"/>	Provide min. 22" x 30" attic access.
<input checked="" type="checkbox"/>	Provide min. 18" x 24" crawl space access opening.
	LIGHT AND VENTILATION:
	Provide mechanical exhaust or window in bathroom.....
<input checked="" type="checkbox"/>	Provide Min. <u>833</u> sq. in. net free area attic ventilation.
<input checked="" type="checkbox"/>	Provide min. <u>568</u> sq. in. net free area crawl space ventilation.
	FOUNDATION:
<input checked="" type="checkbox"/>	Min. depth of foundation below finished grade <u>30"</u> .
	Min. size of footer....." x"
	Provide anchor bolts 1/2" @ 8' o.c. 1' from each corner. Embedded 8" concrete and 15" in masonry.
	Show size of basement columns.
	FRAMING:
	Show size of wood girder in.....
	Provide design data for structural member in.....
	Floor joists under sized in.....
<input checked="" type="checkbox"/>	Provide double joists under parallel partitions.
<input checked="" type="checkbox"/>	Provide 1" x 4" let in corner bracing or approved sheathing.
<input checked="" type="checkbox"/>	Show size of headers for openings over 4' wide. <u>GARAGE DOOR HEADER.</u>
	Show size of members supporting porch roof.
	Provide double top plate.
<input checked="" type="checkbox"/>	Provide design data for pre-fab. wood truss/members.
	Ceiling joists undersized in.....
	Roof rafters undersized in.....
	PLUMBING AND MECHANICAL:
<input checked="" type="checkbox"/>	Terminate all exhaust systems to outside air.
	Insulate ducts in unheated areas.
<input checked="" type="checkbox"/>	Provide back flow device on all hose bibs.
	ELECTRICAL:
	Show location of service entrance and service equipment panel.
<input checked="" type="checkbox"/>	G.F.C.I. req'd. on Temp. Electric.
<input checked="" type="checkbox"/>	Outdoor and bathroom receptacles shall be protected by G.F.C.I.
	METAL VENEERS:
	Contact City Utilities Dept. to remove conductors and/or meter.
	Provide 18" x 18" x 3/4" wood backer for meter base.
<input checked="" type="checkbox"/>	Provide approved system of grounding and bonding.
	MISCELLANEOUS:
<input checked="" type="checkbox"/>	Provide backwater valve in sub-soil drain tile.
<input checked="" type="checkbox"/>	Provide approved sheathing and flashing behind masonry veneer.
	Provide 15# felt underlayment on roof.
	Provide adequate fireplace hearth extensions
	Install factory built fireplaces/stoves according to manufacturers recommendations.
	Terminate chimney 3' above roof or 2' above highest point of building within 10' of chimney.

*OWNER VENT
 SPLASH*

ADDITIONAL CORRECTIONS: CHANGE LOCATION OF SERVICE ENTRANCE FROM GARAGE TO LAUNDRY.

The approval of plans and specifications does not permit the violation of any section of the Building Code, or other City Ordinance or State Law. This addendum is attached to Permit No. 705-77 and made a part thereof.

Date Approved or Disapproved 7/26/77

Checked By Ronald D. Sonnenberg
 Plan Examiner

Date Rechecked and Approved _____

Checked By _____

Lot 41

705-77
\$69.00

CITY OF NAPOLEON
BUILDING INSPECTION DEPARTMENT
APPLICATION FOR CONSTRUCTION PERMIT
(PLEASE PRINT OR TYPE)

The undersigned hereby makes application for the construction, installation, replacement or alteration as herein specified, agreeing to do all such work in strict accordance with the City of Napoleon's Building Code for 1, 2 and 3 Family Buildings.

Owner's Name Don Westhoven Address Napoleon, Ohio

Builder's Name Blue Ridge Homes Inc Address 4325 Holly Hill Tel. 385-4196

LOT INFORMATION: (Not required for roofing or siding job.) TOLEDO

Location of Project 365 N. Harmony Dr Lot # 41

Subdivision Harmony Acres Lot Area 9000 Sq. Ft.

Yard Set Back: Front 30 Rear 80 Left Side 12

Right Side 15 Zoning District _____

BUILDING INFORMATION:

Single Double _____ Multiple _____ New Construction

Addition _____ Remodel _____ Attached Garage 2CAR

Detached Garage _____ Accessory Building _____ Replacement _____

Brief Description of Work: NEW HOUSE

Size: Length 53' Width 34'8" No. of Stories _____

Floor Area: 1st Floor 1183 Sq. Ft. 2nd Floor _____ Sq. Ft.

3rd Floor _____ Sq. Ft. Basement _____ Sq. Ft.

Unfinished Attic _____ Garage 2CAR 553 sq ft

Foundation: Piers 4 Full Basement _____ Part Basement _____

Concrete _____ Thickness Block 8x8x16 Size _____

Walls: Frame _____ Block _____ Brick Other _____

Specific Type of Exterior Siding _____

APPLICATION FOR PERMIT SHALL BE ACCOMPANIED BY TWO COMPLETE SETS OF PLANS INCLUDING: ELEVATIONS, FLOOR PLANS, CROSS SECTIONS AND PLOT PLAN. IF ADDITIONS OR REMODELING, SHOW ALL EXISTING STRUCTURES AND THEIR SIZE AND LOCATION. ALL PLANS SHALL BE DRAWN TO SCALE.

ESTIMATED COST OF COMPLETED PROJECT: 48,000

DATE Apr 29, 1977 APPLICANT'S SIGNATURE Ernest Panning
OWNER-BUILDER-AGENT

PERMIT # 705-77

SPECIES & GRADE (TPI 1974)

S	O	U	T	H	E	R	N	P	I	N	E	MAX.	O/A	SPANS		
2x4	TC	2x4	2x4	2x4	2x4	2x4	2x4	2x4	2x4	2x4	2x4	2x4	TC	2x4	2x4	2x4
DENSE SEL.	STR.	CD										46'-0"	0"	46'-0"	0"	46'-0"
SELECT STR.	CD											44'-4"	8"	46'-0"	0"	46'-0"
#1 DENSE	CD											43'-0"	0"	42'-8"	0"	42'-8"
#2 DENSE	CD											42'-4"	4"	42'-0"	0"	42'-0"
#2 HG	CD											34'-0"	0"	37'-8"	0"	37'-8"
#2 KD												34'-4"	4"	33'-0"	0"	33'-0"
DENSE SEL.	STR.	AD										44'-0"	0"	46'-0"	0"	46'-0"
SELECT STR.	AD											43'-0"	0"	46'-0"	0"	46'-0"
#1 DENSE	AD											43'-4"	4"	45'-0"	0"	45'-0"
#1 AD												40'-8"	8"	40'-4"	4"	40'-4"
#2 DENSE	AD											39'-0"	0"	39'-8"	8"	39'-8"
#2 HG	AD											35'-0"	0"	35'-4"	4"	35'-4"
#2 AD												31'-8"	8"	31'-4"	4"	31'-4"

D O U G L A S F I R - L A R C H

SEL. STR.	MC-15	46'-0"	0"	46'-0"	0"	46'-0"	0"
#1 DENSE	MC-15	44'-8"	8"	46'-0"	0"	46'-0"	0"
#2 DENSE	MC-15	42'-0"	0"	41'-8"	8"	41'-8"	8"
#1 MC-15		43'-0"	0"	43'-4"	4"	43'-4"	4"
#2 MC-15		38'-0"	0"	37'-4"	4"	37'-4"	4"
DENSE SEL.	STR. DRY	44'-8"	8"	46'-0"	0"	46'-0"	0"
SEL. STR.	DRY	43'-4"	4"	45'-4"	4"	45'-4"	4"
#1 DENSE	DRY	43'-8"	8"	45'-4"	4"	45'-4"	4"
#2 DENSE	DRY	39'-0"	0"	39'-8"	8"	39'-8"	8"
#1 DRY		40'-8"	8"	41'-0"	0"	41'-0"	0"
#2 DRY		35'-4"	4"	35'-4"	4"	35'-4"	4"

H E M - F I R

SEL. STR.	HC-15	40'-8"	8"	41'-0"	0"	41'-0"	0"
#1 HC-15		37'-8"	8"	36'-4"	4"	36'-4"	4"
#2 HC-15		32'-8"	8"	31'-8"	8"	31'-8"	8"
SEL STR.	DRY	40'-0"	0"	39'-0"	0"	39'-0"	0"
#1 DRY		34'-8"	8"	34'-8"	8"	34'-8"	8"
#2 DRY		30'-0"	0"	30'-0"	0"	30'-0"	0"

U E B M E M B E R S

2X31 #2 HEM-FIR, EQUAL OR BETTER.
2X41 #3 HEM-FIR, EQUAL OR BETTER.

TRUSS SYSTEMS: PLATES ARE MADE FROM 18 & 20 GAUGE GRADE A (ASTM A448-72) PRIME, HOT DIPPED GALV. STEEL. PLATES SHALL BE APPLIED TO BOTH FACES OF TRUSS AT EACH JOINT, WHERE DIMENSIONS ARE NOT SHOWN. PLACE PLATES SYMMETRICALLY ABOUT JOINT OR AS INDICATED BY CIRCLES (O). WHERE NO SHEATHING IS APPLIED DIRECTLY TO TOP CHORDS, THEY SHALL BE BRACED AT INTERVALS NOT EXCEEDING 3'-0". WHERE NO RIGID CEILING IS APPLIED DIRECTLY TO BOTTOM CHORDS, THEY SHALL BE BRACED AT INTERVALS NOT EXCEEDING 10'-0". ALL ADDITIONAL BRACING INDICATED MUST BE INSTALLED AS PART OF THE PERMANENT STRUCTURE. TRUSSWAL SYSTEMS INC. BEARS NO RESPONSIBILITY FOR THE ERECTION OF TRUSSES. PERSONS ERECTING TRUSSES ARE CAUTIONED TO SEEK PROFESSIONAL ADVICE REGARDING TEMPORARY BRACING WHICH IS ALWAYS REQUIRED TO PREVENT TOPPLING AND "DOMINGING". CUTTING AND FABRICATION SHALL BE ACCOMPLISHED USING EQUIPMENT WHICH WILL PRODUCE SNUG FITTING JOINTS AND PLATES. OVERALL SPANS ARE BASED ON THE USE OF A 4" NOMINAL WIDTH OF BEARING AT EACH END. BEARING WIDTHS OF UP TO 8" MAY BE USED WHICH WILL PERMIT AN INCREASE IN THE MAXIMUM OVERALL SPAN OF 8".

* TWO TIMES TOP CHORD SLOPE
** FOUR TIMES TOP CHORD SLOPE

CITY OF NAPOLEON
BUILDING DEPT.

Plan Approval
By *RAJ* Date 5-2-77

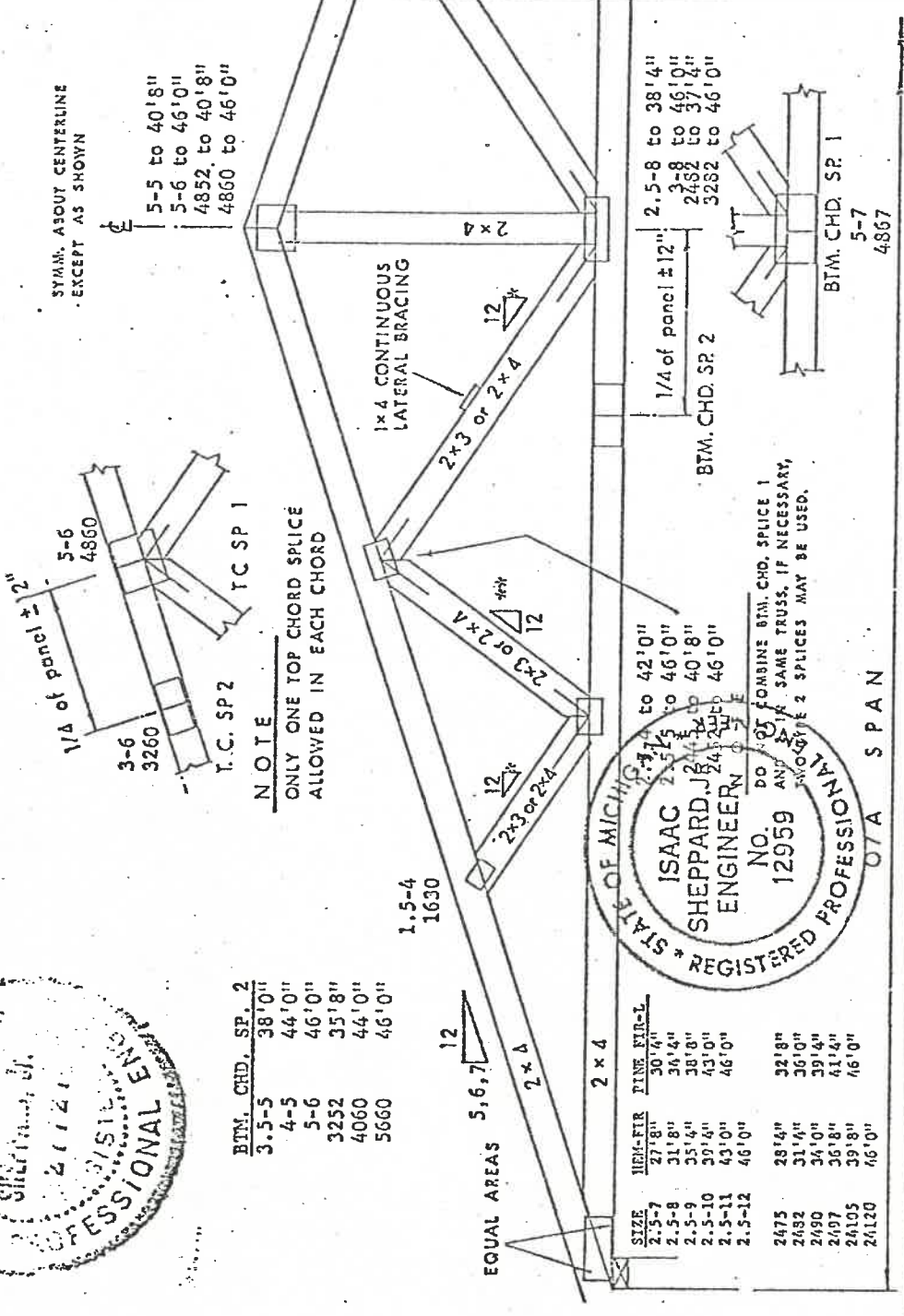
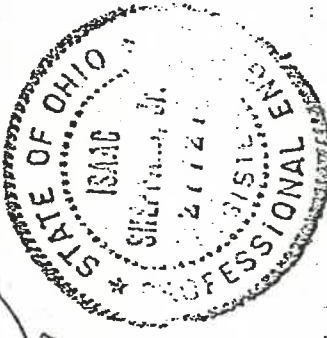

NOTE
ONLY ONE TOP CHORD SPLICE ALLOWED IN EACH CHORD

BTM. CHD. SP. 2

3-5-5	38'0"
4-5	44'0"
5-6	46'0"
3252	35'8"
4060	44'0"
5660	46'0"

EQUAL AREAS

SIZE	HEM-FIR	PINE FIR-L
2.5-7	27'8"	30'4"
2.5-8	31'8"	34'4"
2.5-9	35'4"	38'0"
2.5-10	39'4"	43'0"
2.5-11	43'0"	46'0"
2.5-12	46'0"	

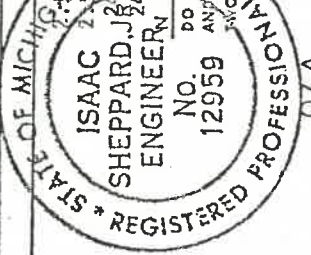

TYPE	PITCH	SPAN	SPACING
6/4	5, 6, 7	46'0"	24" O.C.

DRAWN BY TJA CHECKED BY DATE 9-20-75

DRWG. No. T 5.00007 A

Top Chord Live Load 30 psf
Top Chord Dead Load 7 psf
Btm Chord Live Load 0 psf
Btm Chord Dead Load 10 psf
TOTAL 47 psf
15% Allowable Unit Stress
Increase for short term loading.

Date: 4-22-77

TO: Electric Distribution Superintendent

FROM: The Building Inspector - Building Department

Please confirm the installation of 200 OVER HEAD AMP. electrical service entrance, located RIGHT END OF PROPOSED HOUSE AS YOU FACE IT.

at the following address: 365 N. HARMONY DR LOT 41

Approved [Signature] Not Approved

RE Egan
Electric Supt

4-25-77
Date

CITY OF NAPOLEON
BUILDING INSPECTION DEPARTMENT
APPLICATION FOR ELECTRICAL PERMIT
(PLEASE PRINT OR TYPE)

The undersigned hereby makes application for the installation, replacement, or alteration of electrical equipment as herein specified, agreeing to do all such work in strict accordance with the City of Napoleon's adopted Electrical Code for 1, 2 and 3 Family Buildings.

Owner's Name Blue Ridge Homes Address TOLSON, Ohio

Contractor's Name Jim Spenser Address Napoleon Ohio Tel. 599-1848

LOT INFORMATION:

Location of Project _____ Zoning District _____

BUILDING INFORMATION:

Single Family Double Family _____ Multiple Family _____

New Construction Existing _____ Addition _____

Replacement _____ Remodel _____ Service Change _____

Size: Total Square Foot Per Floor 1428 No. of Stories 1

DESCRIPTION OF WORK

Size of Service 200 AMP. Service Change Only no (Yes or No)

Total Number of New Circuits 15 Total Number of New Circuits Excluding Appliance Circuits _____

APPLIANCE CIRCUITS: (indicate quantity)

Electric Range 1 Range Hood 1 Clothes Dryer 1 Dishwasher 1

Air Conditioner _____ Attic Fan Blower _____ Room Exhaust Fan 1

Disposal 1 Hot Water Heater 1 Electric Oven _____

Require Temporary Electric yes (Yes or No)

Note: G.F.I.C. required for all temporary electric with approved ground rod at service.

APPLICATION FOR PERMIT SHALL BE ACCOMPANIED BY TWO COMPLETE SETS OF PLANS INCLUDING: ELECTRICAL LAY-OUT AND RISER DIAGRAM.

ESTIMATED COST OF COMPLETED PROJECT: _____

DATE 4-8-77 APPLICANT'S SIGNATURE Jim Spenser
OWNER-CONTRACTOR-AGENT

POWER COMPANY
SERVICE DROP

3-3/8 THW IN 2" CONDUIT

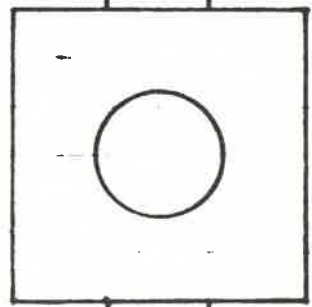

200A. METER

3-3/8 THW IN 2" CONDUIT

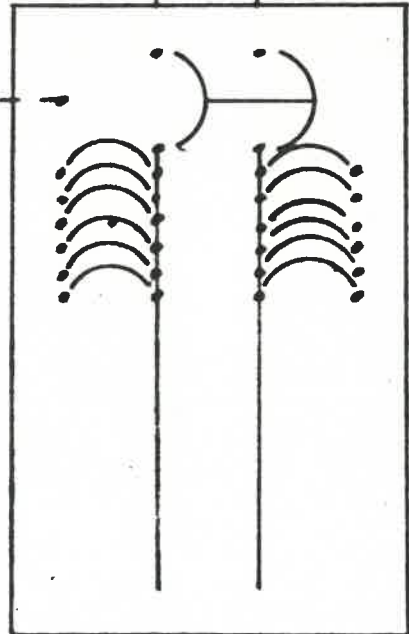

SERVICE EQUIPMENT
200A. MAIN 120/230V 1Ø 3W
WITH 40 BRANCH CIRCUIT
TOTAL OF 42 CIRCUITS

#4 BARE STRANDED
COPPER GROUND



CITY OF NAPOLEON
BUILDING DEPT.

Plan Approval
By *AS* Date 4/26/77

WITH ADDENDUM

JIM SPEISER ELECTRIC

R. R. 2 BOX 201

PH: 599 1846 NAPOLEON, OHIO 4354

APPLICATION FOR PERMIT TO TAP SEWER

(Print or Type)

Owner Don Westhoven NO. 730
Address 303 E. Clinton St. Napoleon, Ohio BLDG. PERMIT 705-77
Contractor Meyers Heating & Plumbing, Inc. PERMIT FEE \$ 60.00
Address 2611 N. Scott St. Napoleon, Ohio Tel. 592-6771 DATE PAID 5-2-77
for office use only

LOCATION OF CONNECTION

Street and No. 365 N. Harmony Dr. Sanitary XXX Storm _____
Lot No. 41 Subdivision Harmony Acres Size of Tap 4"
Size and Type of Sewer 4" Vit. clay pre. joint. ALL WORK MUST BE INSPECTED

I certify that the sewer will be used only as indicated and no other Drainage will be connected.
Date _____ Signature _____ owner-builder-agent
do not write below this line

INSPECTION RECORD

Date Inspected 5/13/77 Size and Type of Sewer 4" VIT. CLAY PRE. JOINT
Location 365 N. HARMONY Depth 5' @ TAP Type of Test 10' HEAD WATER
Inspected and Approved By: Ronald D. Jansenberg Inspector Date 5/13/77
Additional Information _____

Send copy to: DON WESTHOVEN 303 E. CLINTON ST. NAPOLEON, OHIO

SKETCH OF INSTALLATION

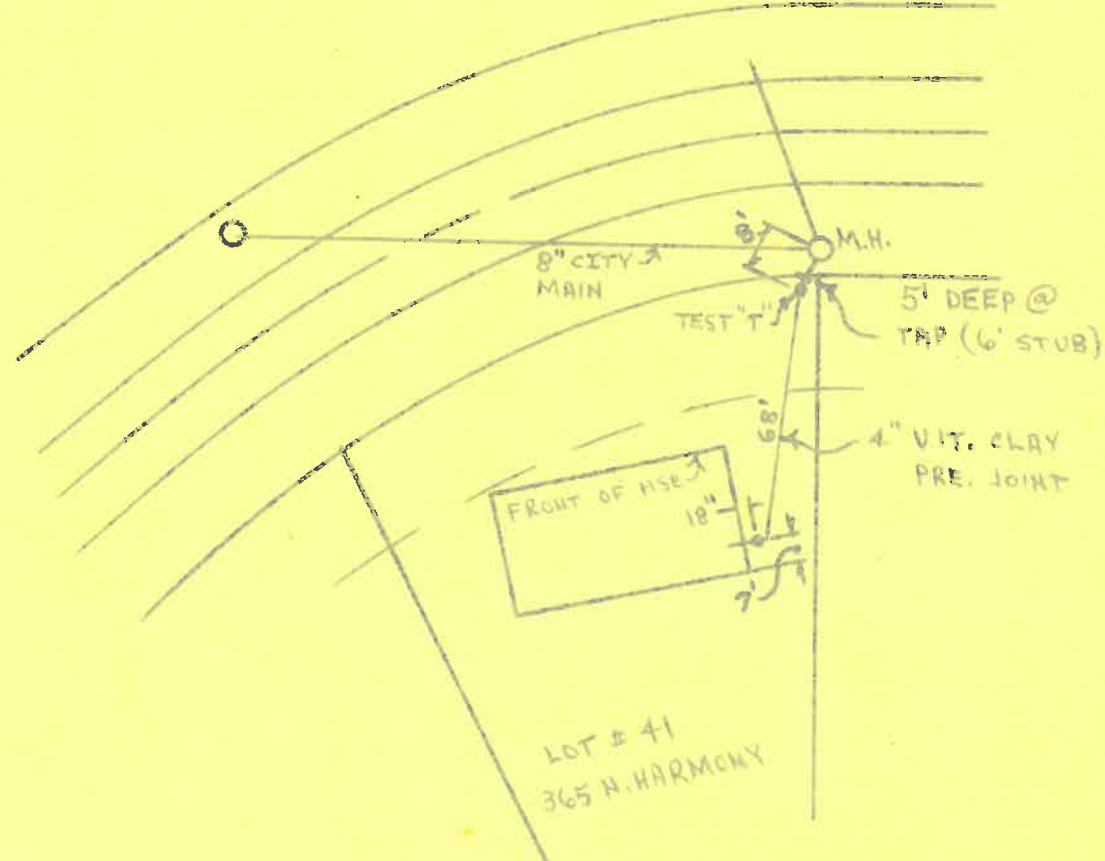

Date: 4-22-77

Water Distribution Superintendent
The Building Inspector - Building Department

I confirm the proposed installation of 3/4" water tap
at FRONT OF PROP. HOUSE

following address: 365 N. HARMONY Lot # 41

R. K.
Not Approved

R. Schutty
Water Supt. Date 4-25-

Short Service - 6" A.C. main by 6ft East
East Court

CITY OF NAPOLEON
ENGINEERING DEPARTMENT
APPLICATION FOR PLUMBING PERMIT
(PLEASE PRINT OR TYPE)

705-77

\$10.00

The undersigned hereby makes application for the installation, replacement or alteration of plumbing system or device as herein specified, agreeing to do all such work in strict accordance with the City of Napoleon's adopted Plumbing Code for 1, 2 and 3 Family Building.

Owner's Name Don Westhousen Address _____

Contractor's Name _____ Address _____ Tel. _____

LOT INFORMATION

Location of Project 365 N Harmony Lot # 411

Subdivision _____ Survey District _____

BUILDING INFORMATION:

Single Family Double Family _____ Mobile Family _____ New Construction

Addition _____ Remodel _____ Replacement _____ No. of Stories 1

DESCRIPTION OF WORK

Drainage Pipe of: Cast Iron _____ Copper _____ Other ABS Plastic

Size of Main Building Drain: 4" _____

Size of Main Vent Stack: 3" _____

Require Water Trap yes (Yes or No) Require Sump Tank yes (Yes or No)

Size and type of Water Trap 3/4" Plastic

Size and type of Sump Tank 4" Type of Joint: Picaman Joint Tie

No. of Water Closets 2 No. of Sump Pumps _____

No. of Bathtubs 1 No. of Lavatories 2

No. of Kitchen Sinks 1 No. of Dishwashers 1

No. of Disposal 1 No. of Hot Water Heaters 1

No. of Dishwashers 1 No. of Shower Receptors _____

No. of Floor Drains _____ Other (specify) _____

Storm Drainage Outlet to: Street Sewer yes _____

APPLICATION FOR PERMIT SHALL BE ACCOMPANIED BY TWO COMPLETE SETS OF A DRAINAGE ISOMETRIC, WITH ALL FITS AND TRAPS PROPERLY SIZED. MUST INDICATE TOTAL DRAIN AND FIXTURE UNIT VALUES.

ESTIMATED COST OF COMPLETED PROJECT 2000.00

Date 4/25/77 APPLICANT'S SIGNATURE _____

CONTRACTOR'S SIGNATURE Ray Mayne
OWNER-CONTRACTOR-AGENT

CITY OF NAPOLEON
BUILDING INSPECTION DEPARTMENT
APPLICATION FOR HEATING PERMIT
(PLEASE PRINT OR TYPE)

705-77
\$ 8.00

The undersigned hereby makes application for the installation, replacement or alteration of a heating system or device as herein specified, agreeing to do all such work in strict accordance with the City of Napoleon's adopted Mechanical Code for 1, 2 and 3 Family Buildings.

Owner's Name Blue Ridge Home Dev Address Toledo Ohio
Contractor's Name Jim Spieser Elect. Address Napoleon Tel. 599 1846

BUILDING INFORMATION:

Single Family Double Family _____ Multiple _____ New Construction
Addition _____ Remodel _____ Replacement _____ No. of Stories 1

DESCRIPTION OF WORK

Heating System - Warm Air _____ Hot Water _____ Steam _____ Electric _____

Unit Heaters _____ Unit Gas Heaters _____ Other _____

Type - Gravity _____ Forced _____ Radiant

No. of Thermostatical Heating Zone 8

Hot Water - One Pipe _____ Two Pipe _____ Series Loop _____

Electric Heat - No. of Circuits 2 Other _____

Total Heat Loss of Area to be Heated 8750 sq. ft.

Rated Capacity of Furnace/Boiler _____ Btu.

No. of Furnaces _____ No. of Hot Air Runs _____

No. of Hot Water Radiators _____ Type of Fuel _____

Heating Units Located: Crawl Space _____ Floor Level Suspended _____

Roof or Exposed to Outside Air _____ Attic _____ Other _____

APPLICATION FOR PERMIT SHALL BE ACCOMPANIED BY TWO COMPLETE SETS OF PLANS INCLUDING: LOCATION OF FURNACE OR UNIT HEATERS AND SIZE AND LOCATION OF FEEDER DUCTS AND RETURN AIR DUCTS. ALL PLANS SHALL BE DRAWN TO SCALE.

ESTIMATED COST OF COMPLETED PROJECT: _____

DATE 4-8-77 APPLICANT'S SIGNATURE Jim Spieser
OWNER-CONTRACTOR-AGENT

NAPOLÉON, OHIO

SKETCH SHOWING
THREE APPROVED METHODS
OF DISCONNECTING DOWNSPOUTS
FROM SANITARY SEWERS. ALSO,
APPROVED METHOD OF HANDLING
STORM AND SURFACE WATER IN
NEW CONSTRUCTION.

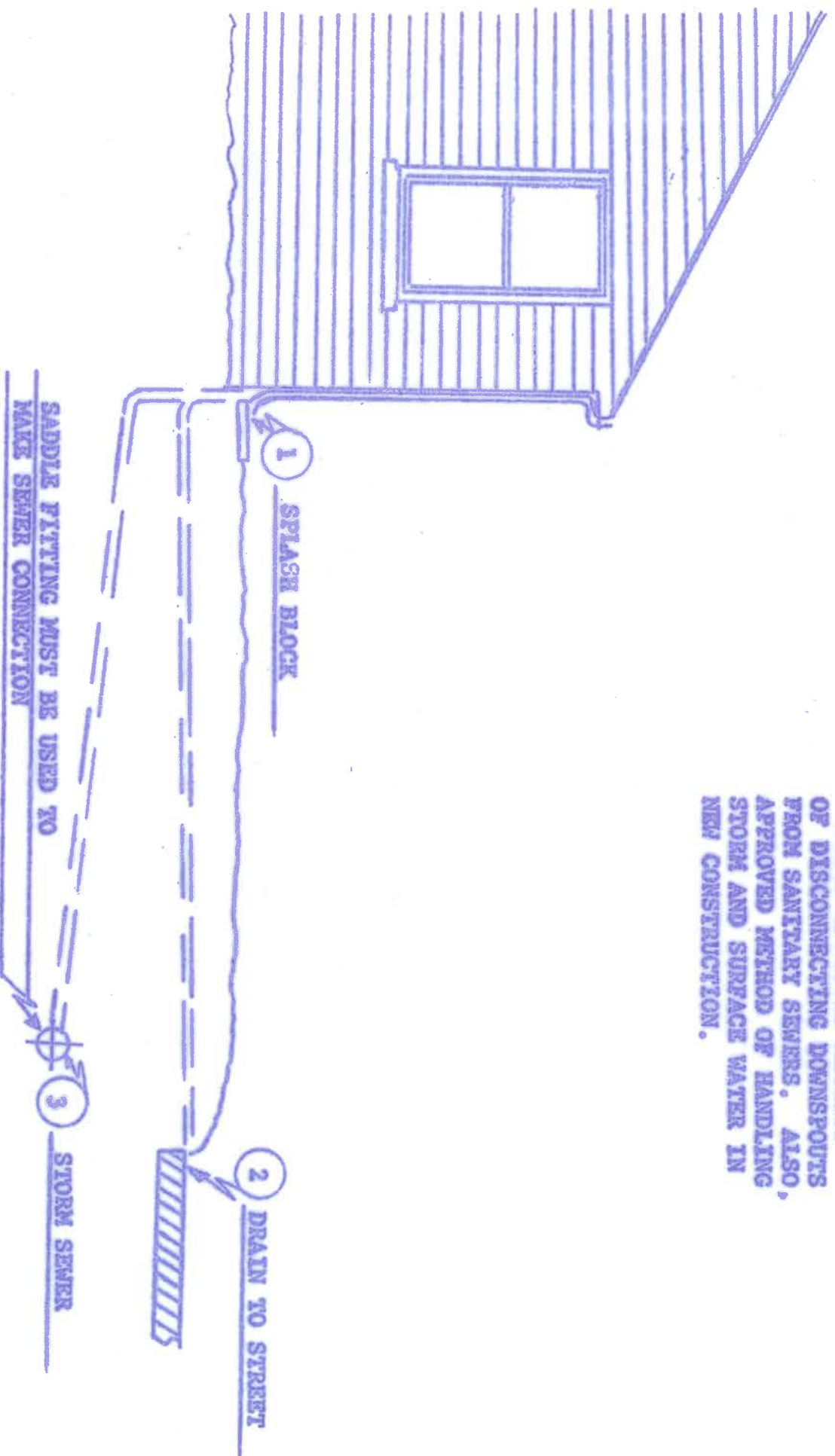

No. 125

CERTIFICATE OF OCCUPANCY
THE CITY OF NAPOLEON
ENGINEERING DEPARTMENT
DIVISION OF INSPECTION

This is to certify that the Building or Land as herein described complies with all the building and health laws and ordinances and with the provisions of the Zoning Ordinance.

Location of Occupancy	365 N. Harmony Drive	Occupancy	Single Family Dwelling
Owner of Property	Don Westhoven	Address	303 E. Clinton St. Napoleon, Ohio 43545
Issued to	Don Westhoven	Address	303 E. Clinton St. Napoleon, Ohio 43545
Zoning	"A" Residence District	Bldg. Permit No.	705-77

Substantial qualifications of occupancy Install one of the approved methods for handling storm water as shown on the attached sketch.

This certificate is issued by the City Building Inspector, as provided by law, and is to certify that construction is completed substantially in conformity with the approved plans and permission is hereby granted to occupy such building in compliance with such legal use and occupancy as authorized under the provisions of the ordinances of the City of Napoleon.

Issued this 4th day of October 19 77

This is a valuable record for owner or lessee and should be so preserved.

Signed *Ronald D. Samuels*
City Building Inspector

~~WITH ADDENDUM~~

DRAWING OF LOT NO. 41; HARMONY ACRES ADDITION TO THE CITY OF NAPOLEON, OHIO

FOR: BUILDING PERMIT

BUILDER: BLUE RIDGE HOMES, INC.

4325 HOLLY HILL

TOLEDO, OHIO 43614

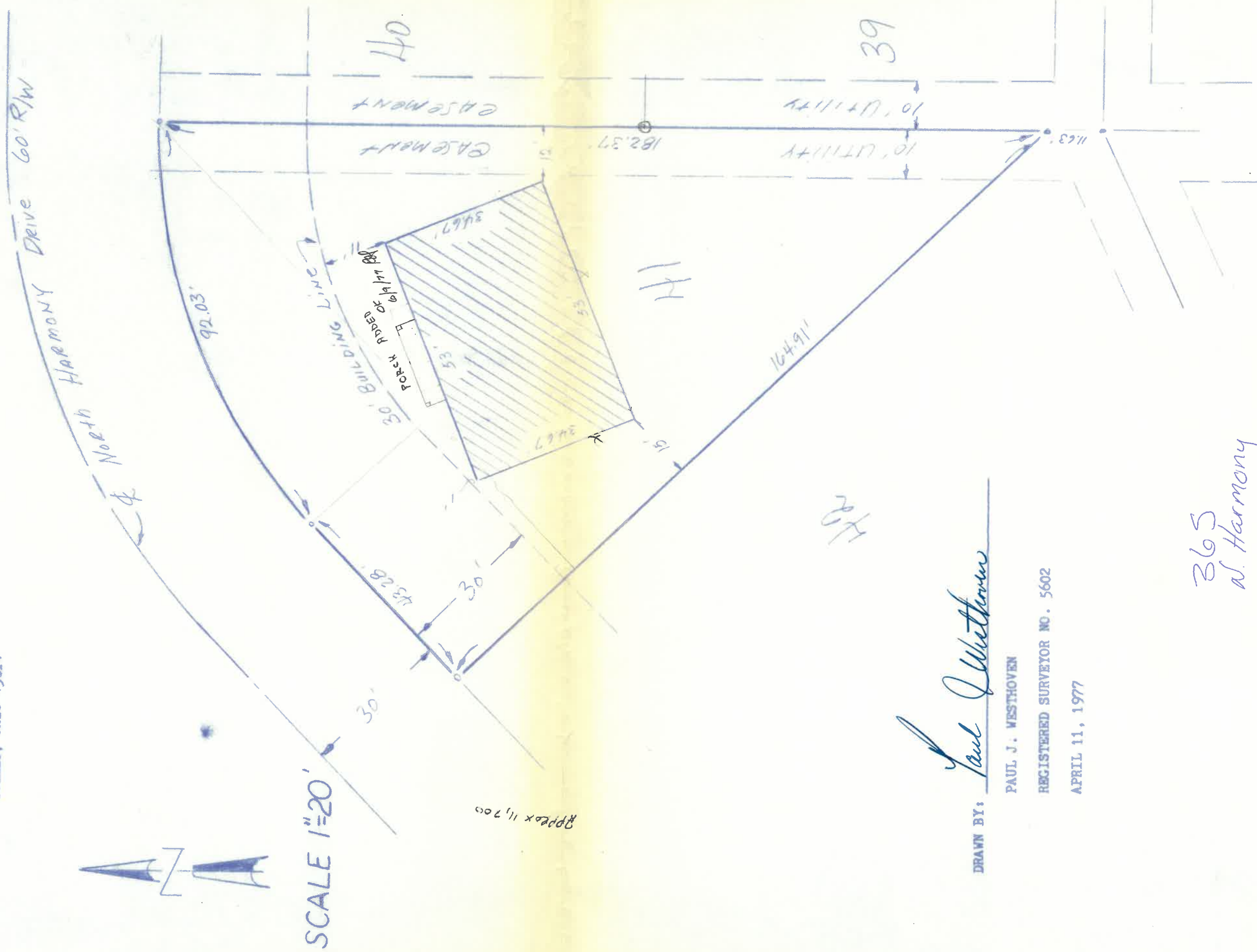

SCALE 1"=20'

APPX 11,700

DRAWN BY:

Paul J. Westhoven

PAUL J. WESTHOVEN

REGISTERED SURVEYOR NO. 5602

APRIL 11, 1977

365
N. Harmony

